EUCHARISTIC CONGRESS 2022

Were not our HEARTS BURNING while He spoke to us on the way

Friday | June 17
Queen of Peace Catholic Church
Gainesville

5:30 p.m. – Music and gathering

6:30 p.m. – Mass with Archbishop Nelson Perez, the main celebrant, and concelebrated by Bishop Felipe Estévez (Main Church)

8:00 p.m. – Keynote address with Curtis Martin (Main Church)/Youth Track with Joe Melendrez (Parish Hall)/Spanish Track with Archbishop Nelson Perez (School Gym)

9:15 p.m. – Eucharistic Exposition and Closing Benediction

Saturday | June 18
St. Joseph Catholic Church
Jacksonville

8:30 a.m. – Mass with Archbishop Nelson Perez as the main celebrant and concelebrated by Bishop Felipe Estévez

9:45 a.m. – Following Mass will be a Eucharistic Procession with parish banners

11:05 a.m. – Keynote Address by Archbishop Nelson Perez

noon – Lunch Break

1:00 to 3:00 p.m. Breakout tracks
- Spanish Track with Archbishop Nelson Perez and Marilyn Santos
- English Track with Curtis Martin and Marilyn Santos
- Youth Track with Joe Melendrez
- Children's Track will feature local musicians

3:15 to 3:45 p.m. – Closing Ceremony

Special Eucharistic Congress Event for Young Adults

7:00 to 9:00 p.m. – Theology on Tap with Joe Melendrez at Legacy Ale Works 14965 Old St. Augustine Road in Jacksonville

Archbishop Nelson Perez of the Archdiocese of Philadelphia

Marilyn Santos, associate director of the Secretariat of Evangelization and Catechesis at USCCB

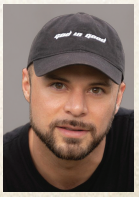

Joe Melendrez, a musical performer, inspirational speaker, youth minister and retreat leader

Curtis Martin, founder and CEO of the Fellowship of Catholic University Students (FOCUS)

DIOCESE OF St Augustine

Confession will be available on both days of the Congress.

No registration is required, except for the children's track by June 8. Visit https://flec.dosafl.com/childrens-track/ for details.

For all other information, visit https://flec.dosafl.com.